

Viola

take what you need

for SATB and string quintet / string orchestra
for younger musicians

Reena Esmail

Tenderly (♩=80)

A CHORUS 1

8

15

21 **B**[illegible]

28

35

35

p

mp

C

40

[illegible]

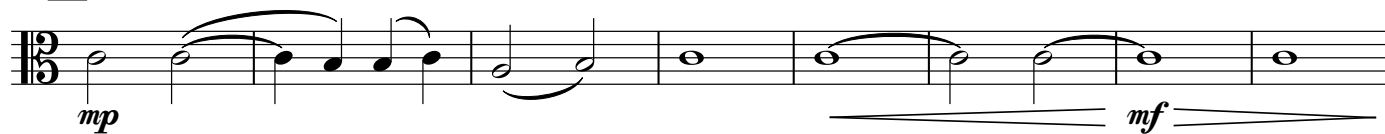
45 **D** Interlude 1

53

61 **E**

68

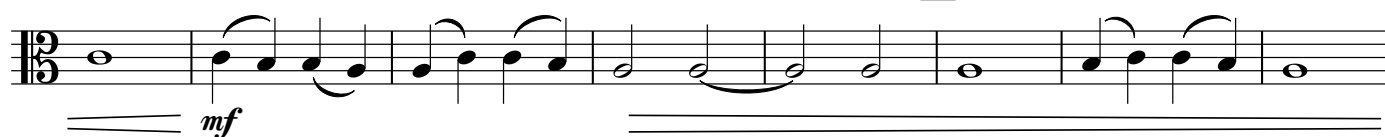

76

repeat until V1 cue

83

G CHORUS 2

90

97

H

103

110

117 **I**

123

128

