

take what you need

Reena Esmail

A

enter at key change

3

17

26

35

[illegible]

45 **B** Interlude 1

31

repeat until V1 cue

77 pizz.

The bass line of 'The Rose Tree' is written on a single staff with a bass clef. It begins with a repeat sign, followed by a half note G2, a quarter rest, a half note G2, a quarter rest, and a repeat sign. This is followed by a half note G2, a quarter rest, a half note G2, a quarter rest, and a final half note G2.

85 **C Chorus 2 - Full Choir homophony**

93

[illegible]

101 arco

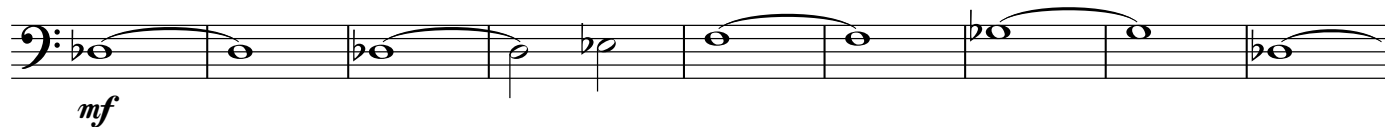

110

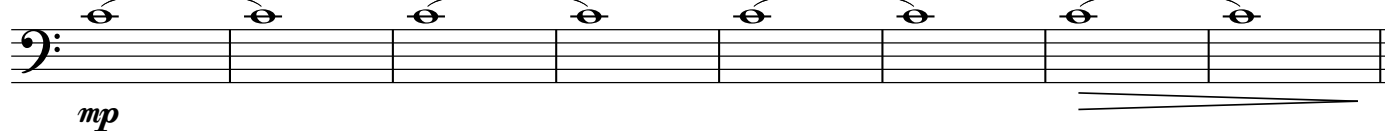
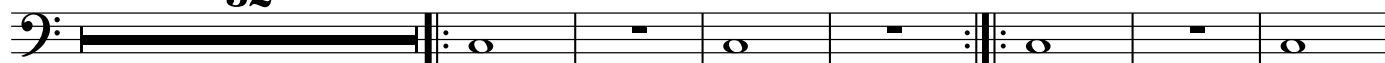
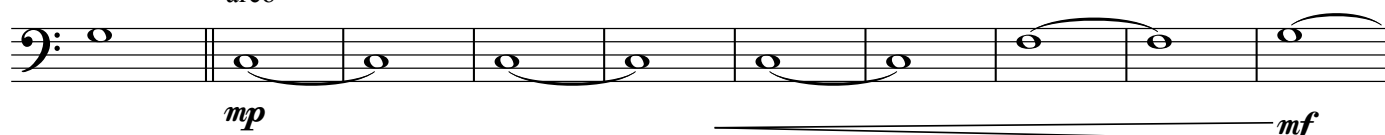

117

125 **D** Interlude 2
32 pizz. repeat until V1 cue164 **E** arco Chorus 3 - Double Choir / Florid

174

184

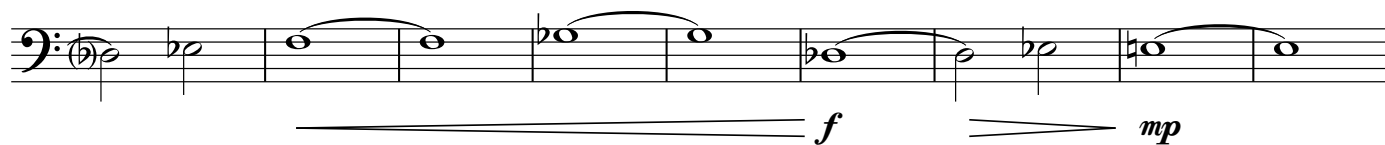

193

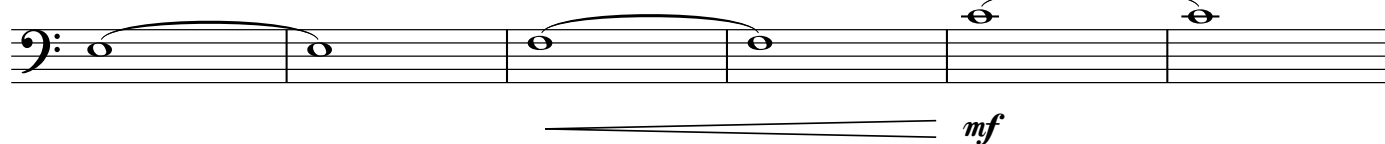

199

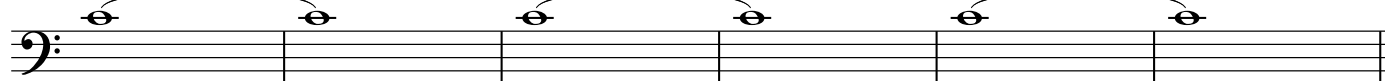

205 **F** Interlude 3
32 pizz. repeat until V1 cue

244 arco G Chorus 4 - TWYN descant

254

264

[illegible]

273

283

289